

# Walkin' My Baby

1st Alto Sax

Back Home

(NAT COLE VOCAL)

ARRANGED BY  
Billy May

♩ = 112

Style Note:  
Slight Crescendo on Scoop Notes

(TENOR LEAD)

*f* NO VIB. *p*

1

9

w/TROMS.

TENOR LEAD

17

2 UNIS. *f* 3

25

UNIS. *mf*

(TENOR LEAD)

*mf* *f* 10

33

No Vib.

37

Soli

45

UNIS.

2

(LEAD)

53

4

(LEAD) No Vib.

61

No Vib.

# Walkin' My Baby

2nd Alto Sax

Back Home

(NAT COLE VOCAL)

ARRANGED BY  
Billy May

♩=112

Style Note:  
Slight Crescendo on Scoop Notes

2nd ALTO

-2-

WALKIN' MY BABY

33 *No Vib.*

*f*

37

*Soli*

45 *UNIS.*

53 *4*

*No Vib.*

61 *f*

*f* *mf* *f* *No Vib.* *w/TROMS.*

# Walkin' My Baby

1st Tenor Sax

Back Home  
(NAT COLE VOCAL)

ARRANGED BY  
Billy May

♩ = 112 (LEAD)

*f* (COOL STYLE)

(SOFTER) 2

1 *mp*

9 *f* w/TROMB.

(LEAD)

17 *mp* 2 UNIS. *f* 3

25 UNIS. *mf*

(LEAD) *mf* Soli *f*

1st TENOR

WALKIN' MY BABY

33 *f*

37 *f*

*Soli-*

45 *2 UNIS.*

53 *4*

*No Vis.*

61 *f*

*No Vis.*

# Walkin' My Baby

2nd Tenor Sax

Back Home

(NAT COLE VOCAL)

ARRANGED BY  
Billy May

♩ = 112

(1ST TENOR LEAD)

Style Note:  
Slight Crescendo on Scoop Notes

*f* No Vib. (SOFTER) 2

*mp*

9 *w/TROMS.* *f*

*mp* *mf*

17 UNIS. 2 3

25 (DUET) *mf*

(TENOR LEAD) *Soli* *f*

33

37

Soli

45

2 UNIS.

53

4

NO VIB.

61

NO VIB.

f W/TROMS.

# Walkin' My Baby

Baritone Sax

Back Home

(NAT COLE VOCAL)

ARRANGED BY

Billy May

♩ = 112

37

W/TROMS.

Soli

45

W/TROM.

53

(PLAY IF NO 4TH TROM.)

W/BASS

61

No Vib.

f W/TROMS.

# Walkin' My Baby

1st Trumpet

Back Home  
(NAT COLE VOCAL)

ARRANGED BY  
Billy May

♩ = 112

4

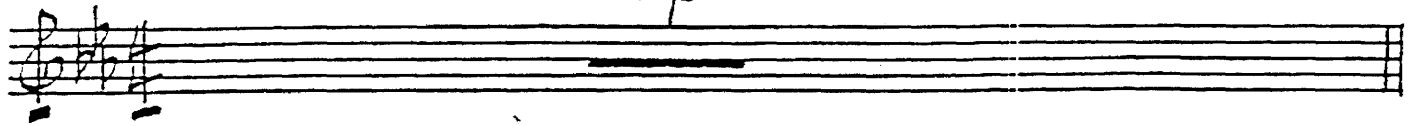

1

7

(HARMONS) UNIS.

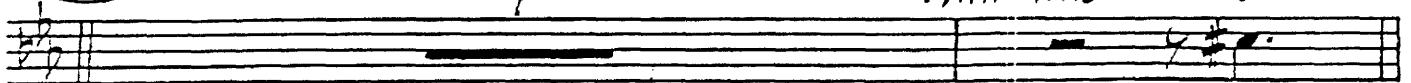

9

2

(OPEN)

TO HARMONS

17

25

3

2 (OPEN)

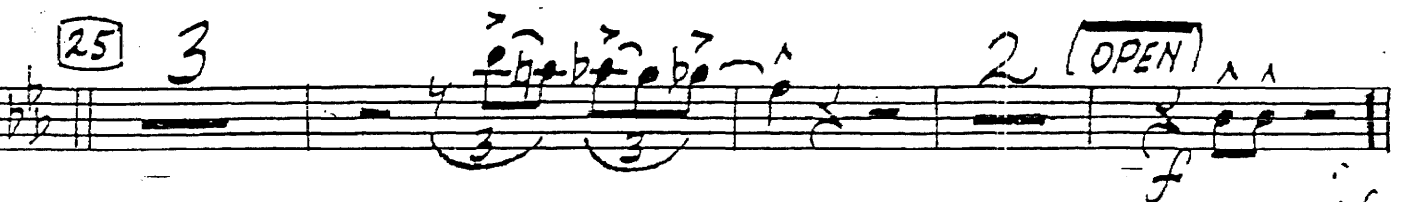

1st TRUMPET

33 2 *Soli*  
*mf*

37 *mf*

45 6 *HARMONS UNIS*

53

3 61 2 *OPEN*

*f* *mf* *f*

# Walkin' My Baby

2nd Trumpet

Back Home  
(NAT COLE VOCAL)

ARRANGED BY  
Billy May

♩ = 112

2nd Trumpet

33 2 *Soli*  
*mf*

37 *f*

45 6 (HARMON) UNIS. *f*

53

3 61 2 (OPEN) *f*

# Walkin' My Baby

Back Home

(NAT COLE VOCAL)

ARRANGED BY

Billy May

3rd Trumpet

♩=112

4

1 7 (HARMONY) UNIS.

9

2 (OPEN) f (TO HARMONY)

17

25 3 2 (OPEN)

3rd TRUMPET

# Walkin' My Baby

Back Home  
(NAT COLE VOCAL)

ARRANGED BY  
Billy May

4th Trumpet

♩ = 112

4

1

7

(HARMON) UNIS.

9

2

(OPEN) > (TO HARMON)

17

25

3

2 (OPEN)

4th TRUMPET

1st TROMBONE

-2- NO VIB.

WALKIN' MY-BABY

33

2

45

TROMS. (b)

4<sup>th</sup> TRB. *mf*

TROMS.

4<sup>th</sup>

53

*mf*

4

61

2

TUTTI

4<sup>th</sup>

*mf*

TROMS.

# Walkin' My Baby

Back Home

(NAT COLE VOCAL)

ARRANGED BY  
Billy May

2nd Trombone

♩=112

4

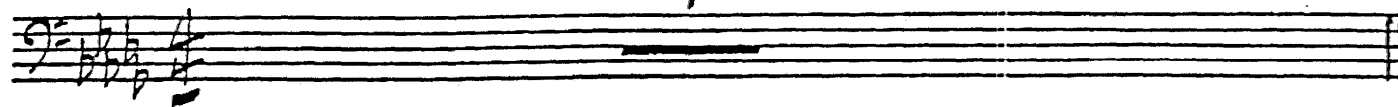

1

8

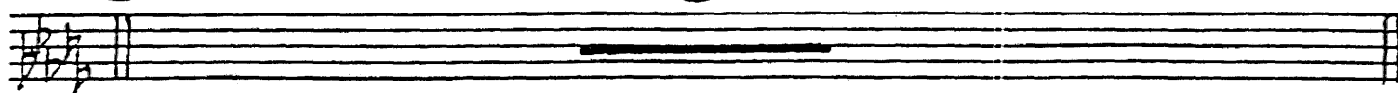

9

3

(TROMS.) *f*

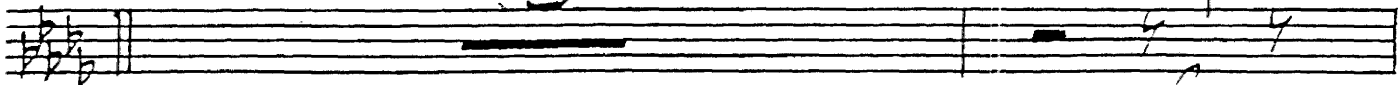

3

TUTTI

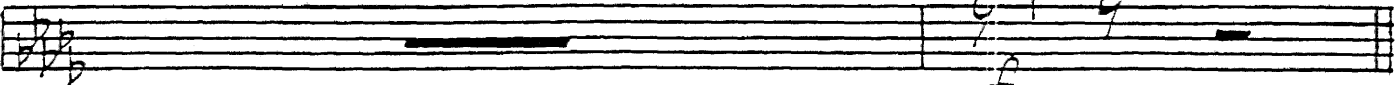

17 UNIS.

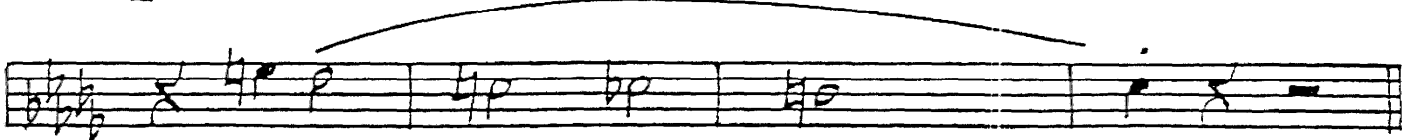
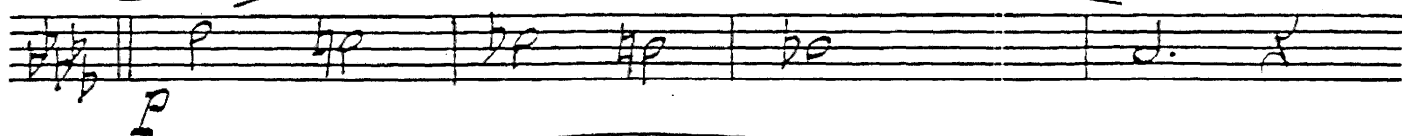

25

7

TUTTI

33

2

EVEN  
8TH'S

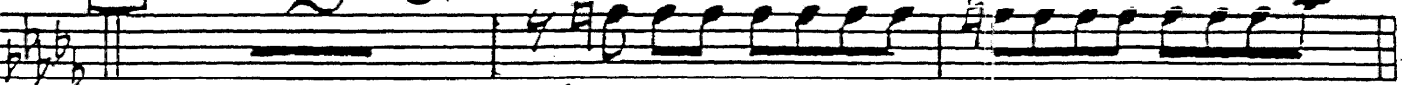

*mf*

2nd Trombone

WALKIN' MY BABY

-2-

NO VIB.

37

(b)

2

45

TROMS.

4TH mf

53

TROMS.

mf

4

61

2

TUTTI

mf

TROMS.

f

4TH mf

f

# Walkin' My Baby

Back Home

(NAT COLE VOCAL)

3rd Trombone

ARRANGED BY  
Billy May

♩ = 112

4

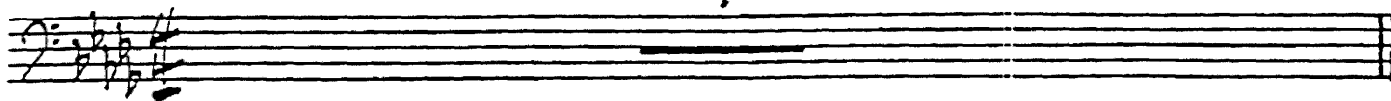

1

8

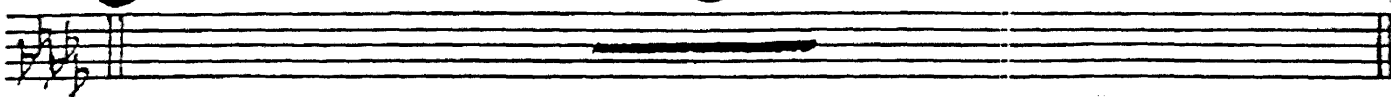

9

3

TROMB.

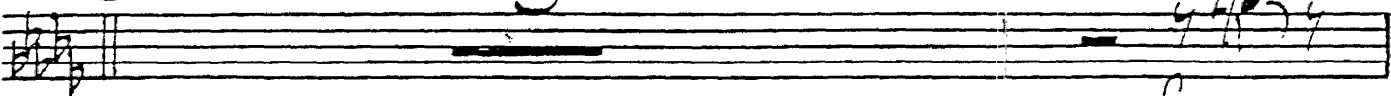

3

TUTTI

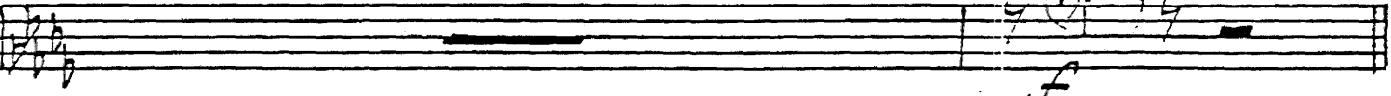

17 UNIS.

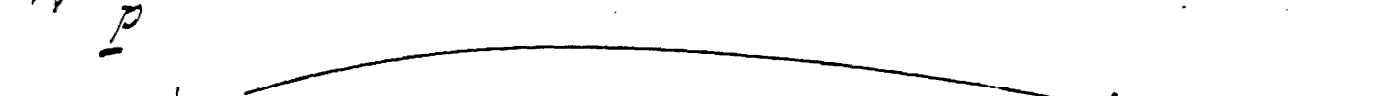
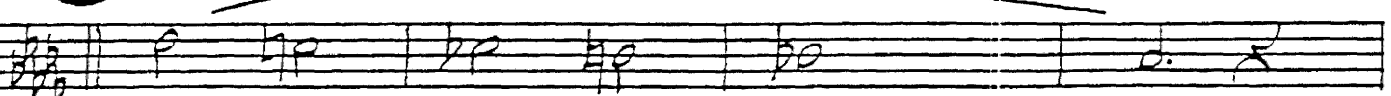

25

7

TUTTI

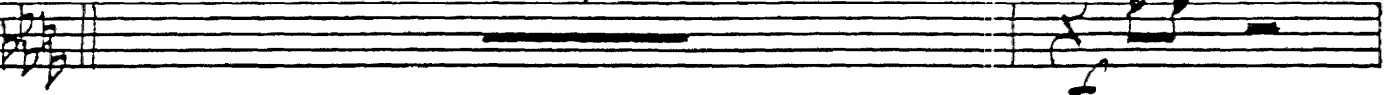

33

2

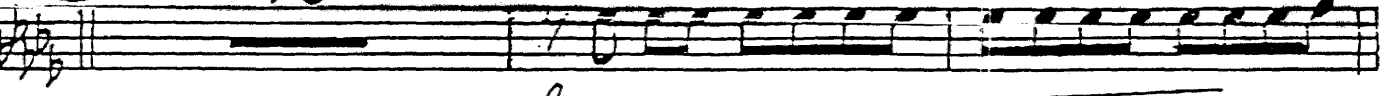

mf

3rd TROMBONE

WALKIN' MY BABY

NO VIB.

37

f

2

f

45

TROMS.

4 mf

53

TROMS.

mf

4

61

2

TUTTI

mf

TROMS.

f

f

# Walkin' My Baby

4th Trombone  
(BASS)

Back Home  
(NAT COLE VOCAL)

ARRANGED BY  
Billy May

♩=112

4

1

8-

9

3

(TROMS.)  $\frac{3}{4}$

3

TUTTI > (W/SAXES)

17 UNIS.

25

7

TUTTI ^ ^

33

2

(WITH BARI)

mf

4th TROMBONE

WALKIN' MY BABY

37

45

(WITH BARI) TROMS.

53

TROMS

61

2

TUTTI

# Walkin' My Baby

Guitar

Back Home

(NAT COLE VOCAL)

ARRANGED BY  
Billy May

♩ = 112 (Saxes)

Db6 Ab7 Fmi7 Ab7 (SOFTER) 2

1 (Vocal) Db6 Ab7 Fmi7 Ab7 Db6 Ab7 - Fmi7 Bb7

Ebmi7 Fmi7 Gb6 Ebmi7 Ab7sus.4 Db6 D9

9 Db6 Ab7 Fmi7 Ab7 Db6 Ab7 Fmi7

Ebmi7 Fmi7 Gb6 Ebmi7 Ebmi7 Db6 C+7

17 Fmi7 Fmi7 Fmi6 D9 Db9 C9

Fmi Fmi6 Fmi Fmi7 Bb9 Ab9 Ab7

25 Db6 Ab7 Fmi7 Ab7 Db6 Ab7 Ami6 Bb9

GUITAR

E<sup>b</sup>mi<sup>7</sup> Fmi<sup>7</sup> G<sup>b</sup>6 E<sup>b</sup>mi<sup>7</sup> D<sup>b</sup>6

33 (Saxes) 2 G<sup>b</sup>mi (Band) D(b5)

37 D<sup>b</sup>6 G<sup>b</sup>9 D<sup>b</sup>6 G<sup>b</sup>9 D<sup>b</sup>6 A<sup>b</sup>9 D<sup>b</sup>6 F9

E<sup>b</sup>mi<sup>7</sup> D<sup>b</sup>9 E<sup>b</sup>mi<sup>7</sup> B<sup>9</sup> A<sup>b</sup>7 D<sup>b</sup>6 G<sup>b</sup>7

45 Fmi<sup>6</sup> (Vocal) D<sup>b</sup>9 C9

Fmi<sup>6</sup> Bdim. B<sup>b</sup>9 E<sup>b</sup>9 A9 A+7

53 D6 A+7 F<sup>#</sup>mi<sup>7</sup> A+7 F<sup>#</sup>mi<sup>7</sup> Bmi<sup>7</sup> F<sup>#</sup>mi<sup>7</sup> B9

E<sup>b</sup>mi<sup>7</sup> F<sup>#</sup>mi<sup>7</sup> G6 E<sup>b</sup>mi<sup>7</sup> A9 F<sup>#</sup>mi<sup>7</sup> B+7

61 E<sup>b</sup>mi<sup>7</sup> A9 F<sup>#</sup>mi<sup>7</sup> B+7 E<sup>b</sup>mi<sup>7</sup> B<sup>b</sup>9 A9 E<sup>b</sup>mi<sup>7</sup>

(Band) D6 G9 F<sup>#</sup>mi<sup>7</sup> G9 E<sup>b</sup>MA<sup>b</sup>7 D<sup>b</sup>MA<sup>b</sup>7 FINE

# Walkin' My Baby

Bass

Back Home

(NAT COLE VOCAL)

ARRANGED BY  
Billy May

♩ = 112

(SAXES)

2

1

(VOCAL)

9

17

EASY FILL -----

25

BASS

33 (SAXES) 2 (W/BARI) (TPIS.)

37 (BAND)

45 (VOCAL) W/BARI

*mf*

53

61

(BAND) (ARCO) (PIZZ.)

(SAXES) (TROMS) (BRASS)

# Walkin' My Baby

Back Home

(NAT COLE VOCAL)

Drums

ARRANGED BY  
Billy May

♩=112

(Saxes) (4) 1 (Vocal) *PLAY 8*

9

17 *PLAY 5 MORE*

25 *PLAY 6 MORE* (Saxes)

33 *LOOSE CYMBAL* *(w/TROMS.)*

DRUMS

WALKIN' MY BABY

(Band)

37

RIM SHOT

R.S.

WITH BRASS

45

(Vocal)

PLAY 5 MORE

53

PLAY 5 MORE

61

(Band)

BR.

# Walkin' My Baby

Piano

BACK HOME  
(NAT COLE VOCAL)

Arr. By  
Billy May

$\text{♩} = 112$

TENOR LEAD, COOL STYLE

SAVES SOFTER

2

1 (Vocal)

9

WALKIN' MY BABY

PIANO

BR. 7 F7 Sx's.

HOURS GO BY AND THEY GIVE ME THE EYE WALK-IN' MY BA-BY BACK HOME WE

Chords: Ebmi7, Fmi7, Gb, Ebmi, Ebmi7/Ab, Db6

17

W/TPTS.

STOP FOR A-WHILE SHE GIVES ME A SMILE 'N' SNUG-GLES HER HEAD ON MY CHEST WE

Chords: Fmi(MA7), Fmi6, Fmi(MA7), Db9, C9, Db9, C7

START IN TO PET 'N' THAT'S WHEN I GET HER TAL-CUM ALL O-VER MY VEST

Chords: Fmi6, Fmi, Fmi7, Bb9, Ab9

25

(WITH) Ddim. Eb7 TPTS. Fmi

AFT-ER I KIND-A STRAIGHT-EN MY TIE SHE HAS TO BOR-ROW MY COMB

Chords: Db6, Ab7, Fmi7, Ab7, Db6, Ab7, Abmi6

Saxes

ONE KISS, THEN I CON-TIN-UE A-GAIN WALK-IN' MY BA-BY BACK HOME

Chords: Ebmi7, Fmi7, Gb6, Ebmi7, Db6

WALKIN' MY BABY

PIANO

33

BARI SOLO ---

PLAY

TPTS.

37

Band

APP-TRB. BASS

TPTS.

TRBS.

Db6 Gb9 Db6 Gb9 Db6 Ab13 Db6 F9

sxs.

BR.

Ebm7 Db9 Ebmi B9 Ab7 Db Gb7/C

45

(Vocal)

SHE'S 'FRAlD OF THE DARK SO I HAVE TO PARK OUT-SIDE OF HER DOOR 'TIL IT'S LIGHT SHE

Fmi Db9 C9

TRB. BARI.

3

SAYS IF I TRY TO KISS HER SHE'LL CRY I DRY HER TEARS ALL THRU' THE NIGHT

Fmi6 Bb7(b9) Bb9 Eb9 A9 A+7

PIANO

53

61

